

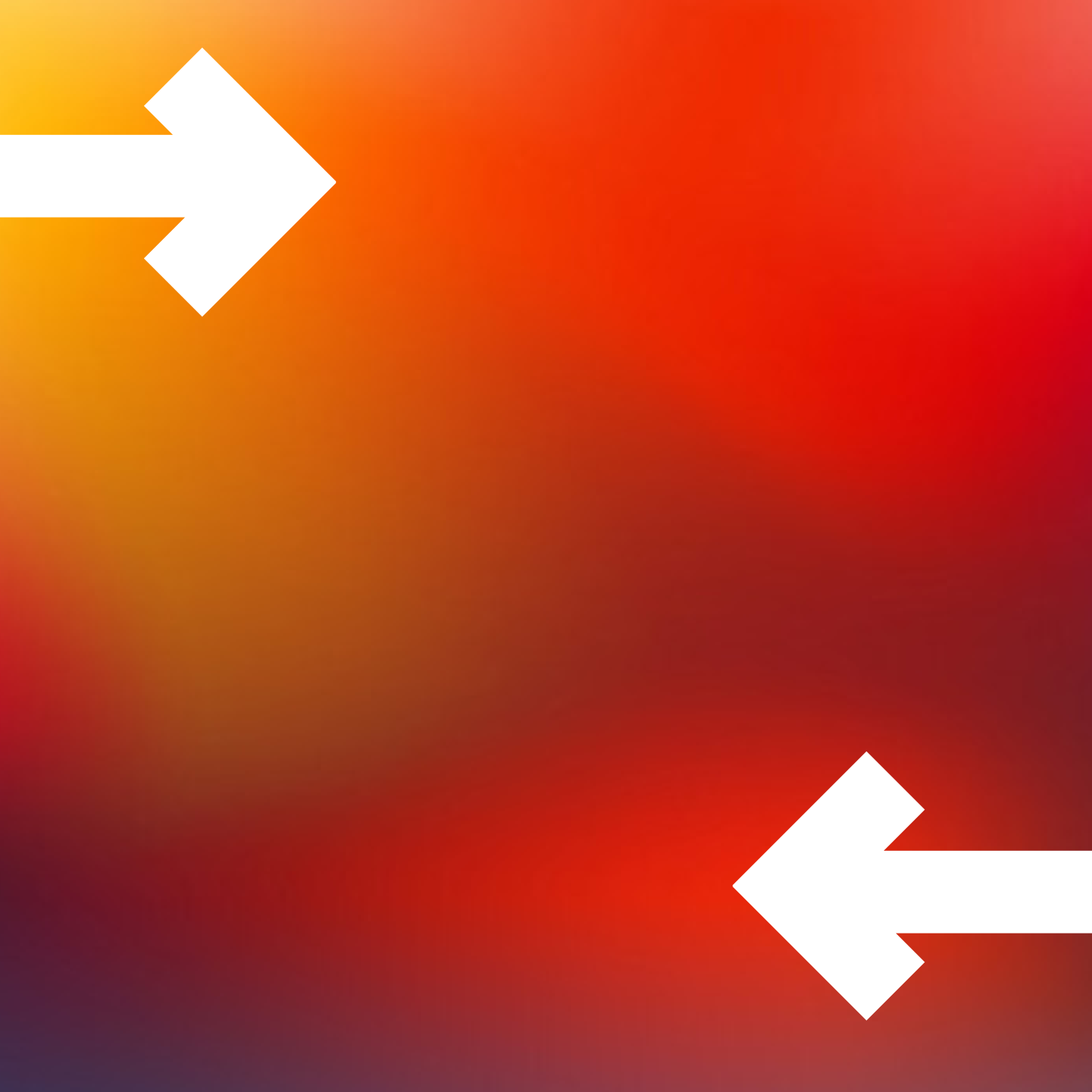

Towards Employment

2018 ANNUAL REPORT





OUR MISSION

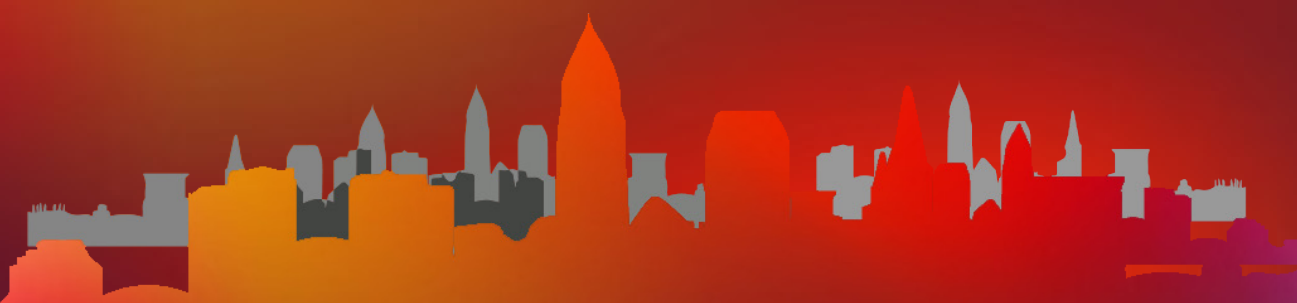

to empower individuals
to achieve and maintain
SELF-SUFFICIENCY
through employment.

A stylized silhouette of a city skyline, featuring various building shapes in shades of orange, red, and grey, positioned at the bottom of the graphic.

Towards Employment is a proven leader in workforce development that connects people to careers, which changes people's lives, advances businesses, and strengthens community in Northeast Ohio.

WE HELPED 612 PEOPLE FIND GOOD JOBS

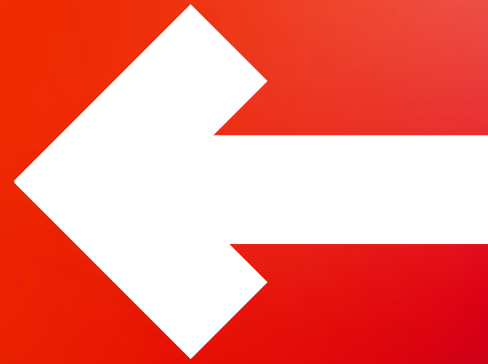

612 PEOPLE

Placed into
employment
(420 with a
criminal record)



77% RETENTION

77% average job
retention at 90 days

** New employees within their
first 90 days on the job are most
susceptible to job loss*



252 PEOPLE

Accessed credentialed
training or paid
on-the-job training



\$11.39/HR

Average starting
wage for TE participants
was \$11.39 - over \$2.50
above OH minimum wage



181 PEOPLE

Advanced on the
job with an average
wage increase of
over \$2/hour.



300 EMPLOYERS

Hired TE Graduates
over the course of
the last year with a
criminal record



1,100 SUPPORTIVE SERVICES

Helped overcome
employment barriers like
transportation, tools,
uniforms, background
checks and pre-employment
screening.



1,577 LEGAL CASES

Opened for 643 people
to remove barriers to
employment/job retention:
credit/debt issues,
bankruptcy, foreclosure,
or criminal issues.
criminal record)

LETTER

FROM BOARD PRESIDENT & EXECUTIVE DIRECTOR

CONNECTING MORE PEOPLE TO CAREERS IS GOOD NEWS FOR EVERYONE.

Our Northeast Ohio regional economic vitality depends on connecting people to good jobs. We know we have hurdles to overcome – we see it in the news every day. Consider just these data points: Cleveland is the most economically distressed large city in the U.S. and 75% of its residents live in zip codes with high rates of poverty, joblessness, vacant housing; Cleveland has the highest number of persons in Ohio returning from state prison, at more than 3,000 each year. Involvement with the criminal justice system triggers a 19% decrease in number of weeks worked annually, and 40% reduction in yearly earnings.

But at Towards Employment we see good news too. Results from our rigorously evaluated WorkAdvance model - differentiated by deep employer engagement, comprehensive wraparound supports, and long-term advancement focused coaching – tell us we have a model that works. We know what it takes to connect people coming from a place of limited resources - who may (or may not) have criminal justice involvement or other barriers to employment - to jobs with livable wages and better job quality. In 2018 KeyBank awarded Towards Employment \$1 million dollars over three years to strengthen our work in connecting people to careers. KeyBank's investment is to help TE connect more people to the full career model, deepen existing partnerships in the community, and build up our career coaching team.

Many programs seeking to help un- and under-employed individuals take a case management approach disconnected from business need. We work backwards from skills needed to fill high-demand occupations in targeted industries to help participants find the support they need to remove barriers, build skills, and gain credentials. This includes sector specific screening, job readiness training, career planning, intensive job coaching, technical training, job matching/placement, and supportive and legal services. We offer a menu of services: so participants get the right support at the right time to help them advance into and along a career pathway. Career coaches mentioned by graduates in this report - like Dan, Chelsie, Joan and Jim - are critical.

Is this good news for you? YES! **Connecting more people to career pathways** enhances the economic mobility of low-income individuals and their families. Increased earnings helps strengthen families and communities. Businesses also benefit from having the right people for the right job, saving on hiring and training costs. Preparing and placing on average 600 people annually into above minimum wage jobs contributes \$12 million+ in wages to our local economy. Our graduates are less likely to recidivate, more likely to have stable housing, better able to support their families, and be engaged in their children's lives. They can buy a car, pay taxes, and maybe even take a family vacation. And when they thrive, they give back: graduates who have advanced into supervisory roles return to speak to classes and hire from Towards Employment. Good news indeed!

We can't do this without you. Join Key and other committed funders and individuals so we can make more GOOD news for our city.

Jack Goldwood
Board President

Jill Rizika
Executive Director



I HAVE A JOB, I HAVE MY FAMILY
BACK, PEOPLE COUNT ON ME,
AND I COUNT ON MYSELF. JIM
MADDEN TOLD ME THIS COULD
HAPPEN THAT FIRST DAY WHEN
I WALKED THROUGH THE TE
DOORS. AND IT DID.

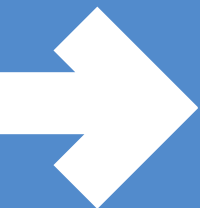

SANDRA



SANDRA'S STORY

IN 2018 SANDRA WANTED TO MAKE A CHANGE IN HER LIFE. BUT SHE “COULDN'T GET A DECENT JOB — OR ANY JOB — BECAUSE OF MY FELONY. I DIDN'T KNOW HOW TO GO ABOUT LOOKING FOR A JOB.”

A friend, a recent graduate of Towards Employment, suggested she go talk to the folks at Towards Employment and the first person she met was Career Coach Jim Madden. She told him she was ready to be self-sufficient and to be the person her family wanted her to be. In reentry career readiness classes she learned how to interview and how to address her background, but more than that, Sandra said she learned to feel good about herself. In her personal Career Plan, she identified legal barriers which needed to be removed and her goal was to be substance abuse counselor. She worked with the Towards Employment legal team to clear her outstanding legal issues and is currently employed as a resident monitor helping individuals in a facility access the social services they need. Sandra is going back to school to get the certifications she needs to move forward in her career. “I have a job, I have my family back, people count on me, and I count on myself. Jim Madden told me this could happen that first day when I walked through the TE doors. And it did.”



2018

BOARD

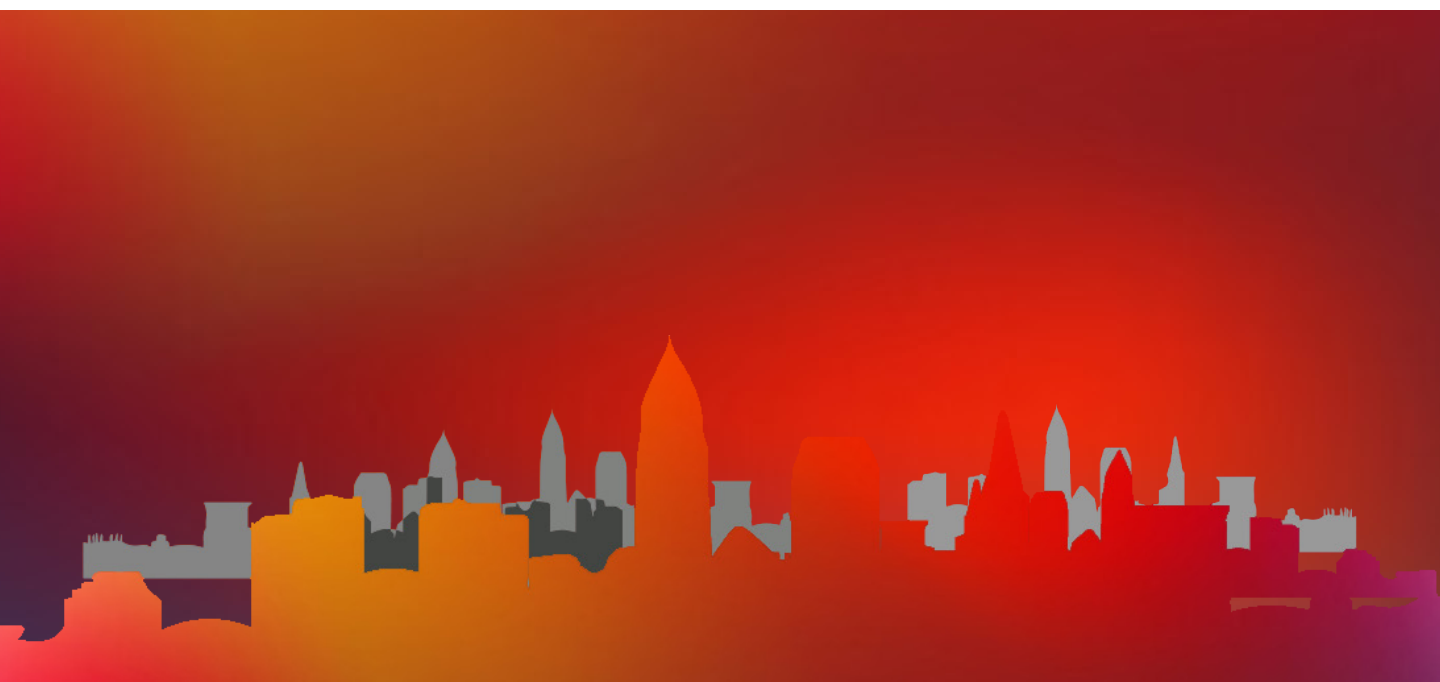

2018 TE BOARD

PRESIDENT

Jack Goldwood
Partner
Tucker Ellis LLP

TREASURER

Douglas A. Benjamin
Senior Vice President-Corporate Acct & Reporting
Forest City Realty Trust, Inc.

VICE PRESIDENT

Amy Woods
Sr. Director—Total Rewards
The Wendy's Company

SECRETARY

Kate Terrell
Chief HR Officer
KeyBank

DIRECTORS

John Allarding
Attorney
Thompson Hine LLP

Tom Bechtel
Senior Manager
Pricewaterhouse Cooper LLP

Brent Blouch
Director of Operations, Fitting Services
Group
Swagelok

Jeffrey M. Boardman, CIMA
Vice President, Sr. Compliance Manager
PNC Investments

Dionne C. Broadus
Executive Director, Office of
Community and Government Relations
Case Western Reserve University

Brent Carson
Vice President, Managed Care
& Market Solutions
University Hospitals

Anita Edwards
Regional Training Manager
US Bank

Lessie Milton Jones
Attorney
Dominion East Ohio

Thomas Lang
Senior Vice President
JP Morgan Chase

Kelly M. Manderfield
Chief Marketing Officer Director,
Marketing and Strategy
Cleveland Metroparks

Mark Mazanec
V.P. Environmental, Health,
Safety and Regulatory Affairs
The Sherwin-Williams Company

Megan Newell
Project Manager Affordable Housing
US Bancorp Community
Development Corporation

Barry Royko
Executive Director, Tri-C
Organizational Development
Human Resources

Fatimah Satterwhite
Hospital Contact Manager
United Healthcare

Sara Shookman
Anchor
WKYC

Kathy Tatman
Partner
The D'Amore Tatman Group LLC

Tracey Turnbull
Partner
Porter, Wright, Morris & Arthur, LLP

Melanie L. Webber
Partner
Fisher Phillips

Nan Zieleniec
President
Zieleniec Consulting LLC

2018 ASSOCIATE BOARD

PRESIDENT

Madeline Dennis
Tucker Ellis
Associate

VICE PRESIDENT

Robert Hillow
PolyOne
Global Sourcing Leader

TREASURER

Joseph Berndt
Office of Solicitor at US
Department of Labor
Trial Attorney

SECRETARY

Katie Coyne
CBiz
Marketing Consultant

Jessica Whale
Feasibility Research Group
Commercial Real Estate
Research Assistant

Lindsay Smith
Recovery Resources
Agency Clinician/Assessor

Alyssa Holznagel
Western Reserve Area
Agency on Aging
Passport Care Manager

Megan Killgallon
PNC
Fiduciary Advisor

Delante Spencer Thomas
Cuyahoga County
Deputy Inspector General

Timothy Chai
Lew, Brisbois, Bisgaard & Smith
Associate

Corey Sparks
Benesh, Friedlander, Coplan,
& Aronoff
Associate

Michael Krause
Cleveland Clinic
Doctor

Germane Shepherd

Ashanti Muhammed
BPL Plasma
Phlebotomist

Ata Adeel
City of Cleveland
Project Manager

Darkeita Lester
Youth Opportunities Unlimited
Program Assistant

Megan Coffman
PNC
Treasury Management
Account Manager

Kelly McGarrigle
The Sherwin Williams
HR Compliance Supervisor

Tamara Gurchik
Legal Works/ Law Office
of Tamara Gurhik
Attorney

2018 BLOOM BOARD

PRESIDENT

Thomas Lang, Senior Vice President
JP Morgan Chase

TREASURER

John McMicken, CEO
Evergreen Cooperative Corporation

SECRETARY

Ellen Wisbar, Director of Independence
CBIZ

Jill C Rizika, Executive Director
Towards Employment

Kelly M. Manderfield
Chief Marketing Officer
Cleveland Metroparks

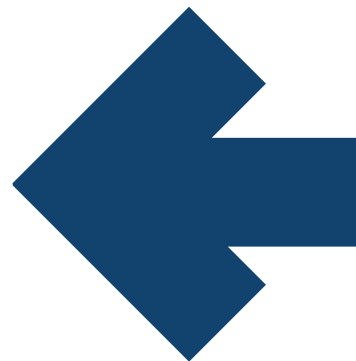



WHEN I GOT OUT AND REALIZED
I HAD A TEAM OF PEOPLE
WORKING WITH ME... FOR THE
FIRST TIME IN MY LIFE I KNEW
I HAD A CHANCE."

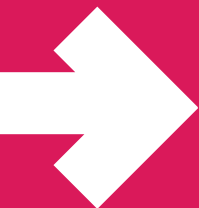

ALLAN

ALLAN'S STORY

TWO YEARS AGO ALLAN THOUGHT HE HAD NO FUTURE. THEN HE FOUND TOWARDS EMPLOYMENT WHILE INCARCERATED AT THE EUCLID JAIL IN THE SUMMER OF 2017.

He participated in pre-release job readiness programs run by Towards Employment in the jail. After his release, he came to Towards Employment and joined a 2 week accelerated job readiness program. He continued to work with his career coach Chelsie Froning for another year and likes to check in, "she's my personal cheerleader and has connections to so many resources and career connections." Allan likes to share his story and has volunteered to be a peer presenter at TE: "The biggest thing for me was changing my outlook on what I am capable of doing. When I got out and realized I had a team of people working with me - to work through the court visits, to get my license back, fix my credit and help me explore realistic job training and certifications, for the first time in my life I knew I had a chance." Allan is now running his own business, he coached little league this summer and just bought a pickup truck for his business.



2018

STAFF AND VOLUNTEERS

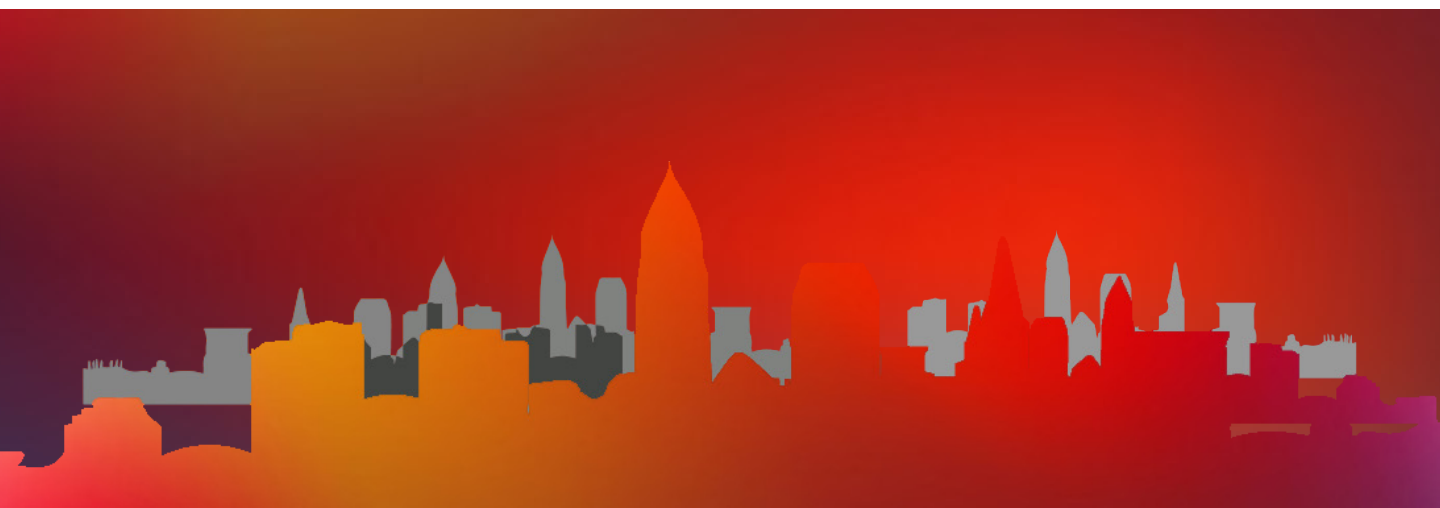

2018

STAFF

Bishara Addison

Pedro Anaya

Sam Awad

Alisha Bagley

Gloria Baker

William Basel

Jay Bayhurst

Kim Bell

Karen Bell

Linda Briggs

Ronnie Cannon

Tracy Carr

William Cline

Joan Crosby

John Cummings

Charles Dickerson

Carol Dove

Donald Dupree

Steve Foglio

Chelsie Froning

Mark Gallagher

Haidee Garcia

Dan Garvin

Bob Giebel

Patrick Gillen

Beth Grace

April Grant

Melanie Green

Kathy Harlow

Grace Heffernan

Stephanie Herriott

Anita Hill

Betty Holnapy

Karen Jones

Nettie King

Janae Kinney

Debbie Lucci

Jim Madden

Chelsea Mills

Robert Moore

Jill Rizika

Adaora Schmiedl

Stella Shepard

Sharon Shorts

Robin Smalley

Cynthia Smith

Jeffrey Stupiansky

Lynette Thomas

Staci Wampler

Gina White

Jessica Williams

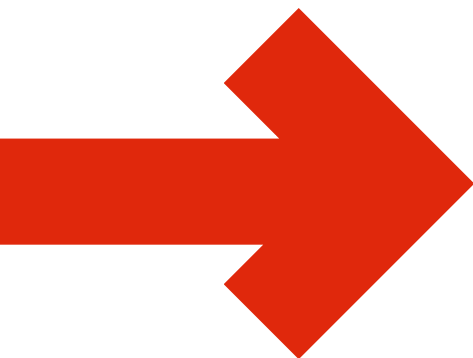

2018 VOLUNTEERS

Nan Arian

Ian Bahas

Larry Borodkin

Camille Bragg

Kaitlin Bressle

Madeline Brookshire

Cynthia Burks

Amy Burtnett

Serena Byrd

Jeff Carter

Mitch DaDante

Jennifer Daher

Isaac Diggs

Rachel Durci

Leslie Eckhoff

Kaleb Embaugh

Heather Englander

Steven Evans

Doug Forman

Terry Foster

Brad Fowkes

Peter Gerhardt

Justine Giannetti

Larry Goldrick

Caroline Gray

Nick Hajdin

Randy Harbaugh

Rodney Harris

Rodney Harris

Sheldon Hartman

Samuel Hawkins

Melissa Hughes

Frank Hulewat

Laura Janosko

Chantelle Jones

Jason Jones

Stacia Jordan

Cristina Koder

Jackie Kogan

Matthew Kufahl

Ashley Leonello

Kurt Lether

Robert Lilko

Andrew Lopez

Joe Lubin

Neil Ludwig

James Lundquist

Phyllis McKinney

Christina Moran

James Neely

Jesse Nehoda

Poppie Parish

Marissa Peters

John Prestegiacomo

Nicholas Rose

Gail Sell

Eric Shrader

Melissa Simpson

Paul Skerry

Gail Sparks

Avinash Surapaneni

Mathew Tench

Grant Thompson

Katherine Trausch

Ginny Tredway

Nan Zieleniec

A SPECIAL THANKS TO CORPORATE DAY OF SERVICE VOLUNTEERS
FROM KEYBANK AND SWAGELOK.

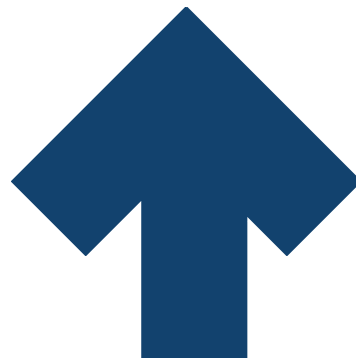



MY TRAINING AND SUPPORT AT
TOWARDS EMPLOYMENT AND THEN
UNIVERSITY HOSPITALS EXPANDED
MY COMMUNICATION SKILLS,
WHICH THEN GAVE ME COURAGE.
I'M GOING TO KEEP LEARNING AND
CHALLENGING MYSELF EVERY DAY.
I AM NOT AFRAID.

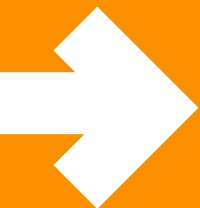

MARQUAWN

MARQUAWN'S STORY

MARQUAWN HAS DEALT WITH A LOT IN HIS 20 YEARS. HE WAS HOMELESS, BOUNCED BACK AND FORTH AND WENT TO 6 HIGH SCHOOLS BEFORE HE GRADUATED.

After graduating, he tried to go to college but without help or resources he stopped attending. "I was too afraid to ask anyone for help." He did eventually ask for help through the Young Adult Resource Center, a safe space for young adults looking for employment co-managed for Ohio Means Job | Cleveland-Cuyahoga County by Towards Employment and Youth Opportunities Unlimited. Marquawn went through the career readiness training for Step Up to University Hospitals and got his first fulltime job as a Patient Care Nursing Assistant. His career coach Joan Crosby saw him grow in confidence every day of the workshop. When he got the job at UH, it was life changing. "I had never had a permanent job. I now had full time employment AND a livable wage. I had my own place to live. I was stable." This fall, Marquawn has decided to go after his dream. He is back in school fulltime, and pursuing a passion for a career in art and design. "My training and support at Towards Employment and then University Hospitals expanded my communication skills, which then gave me courage. I'm going to keep learning and challenging myself every day. I am NOT afraid."

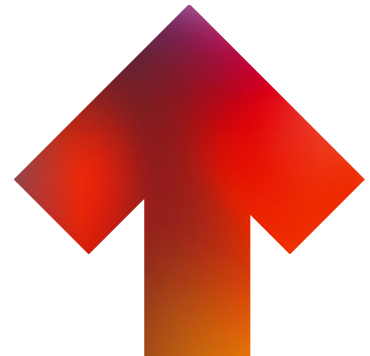

2018

DONORS

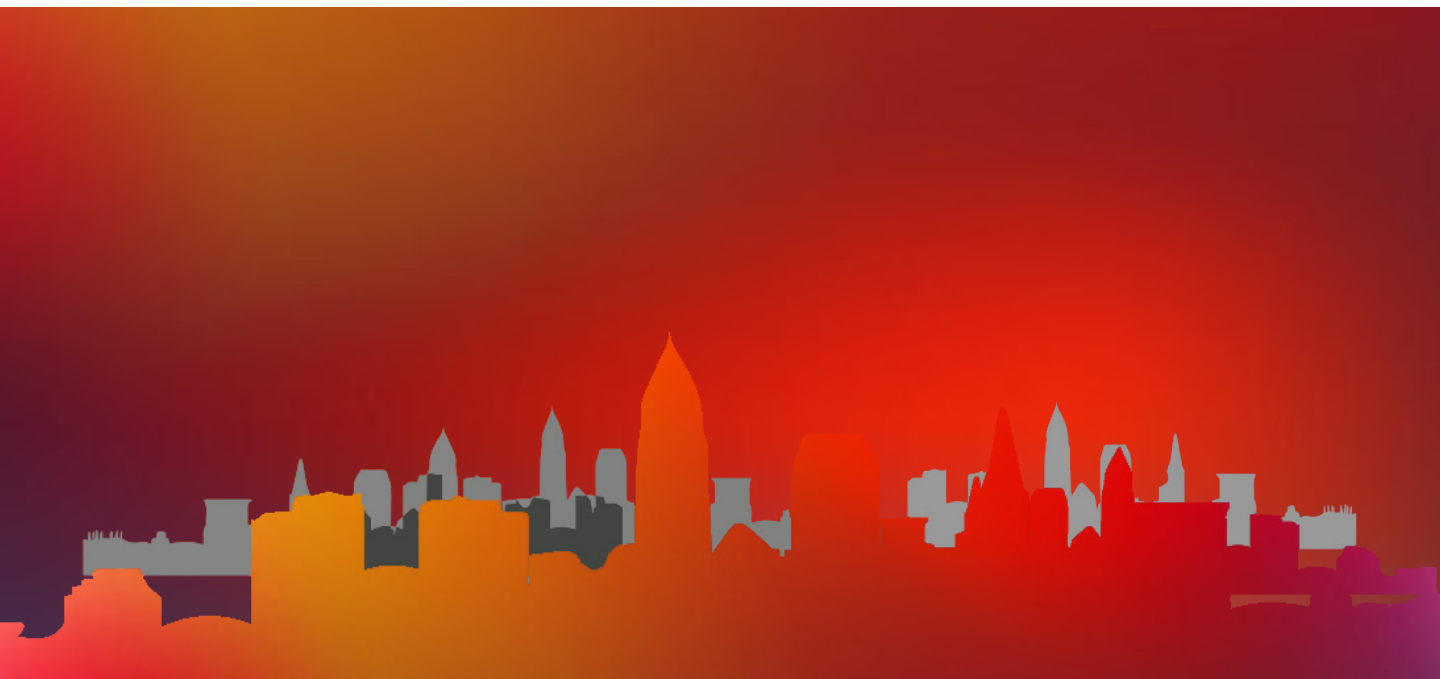

2018 DONORS

\$250,000 AND UP

Annie E. Casey Foundation
KeyBank Foundation

\$100,000 TO \$249,000

The Cleveland Foundation
Deaconess Community Foundation
United Way Greater Cleveland

\$50,000 TO \$99,999

The Cleveland Browns
The George Gund Foundation
Saint Lukes Foundation

\$20,000 TO \$49,999

Abington Foundation
A.T. Widiger Trust
Citizen's Bank
Cuyahoga County Veterans Services Fund
Economic Mobility Corporation
Eva L. and Joseph M. Bruening Foundation
Fund for Our Economic Future
Nordson Corporation Foundation
Ohio Transformation Fund
Simon Family Foundation, a supporting foundation
of the Jewish Federation of Cleveland
Stand Together Foundation
The Higley Fund
The Thomas H. White Foundation
Union Home Foundation

\$10,000 TO \$19,000

Forest City Reality Trust
Frederick and Berler LLC Cy Pres Award
Kathryn Tatman
Kelvin & Eleanor Smith Foundation
McMaster-Carr Supply Company
Reuter Foundation
State of Ohio CY PRES
Kathryn Tatman
Thatcher Family Fund
The Fred A. Lennon Charitable Trust
The Mt. Sinai Health Care Foundation
The Murphy Family Foundation
The Zoann Little Dusenbury Fund

Fine print...

\$5,000 TO \$9,999

Nancy Dietrich
Dominion Energy Charitable Foundation
Frank Hadley Ginn & Cornelia Root Ginn Foundation
Char Fowler
Giving Back Gang Fund
Huntington Bank
Michael Lonsway
Meisel Family Foundation, a supporting foundation
of the Jewish Federation of Cleveland
The Sherwin-Williams Company
Third Federal Savings and Loan
Jill Rizika and Joseph DeStefano
Tyrod Taylor
Melanie Webber
William M. Weiss Foundation
Mark Whitham

\$2,500 TO \$4,999

Allegro Realty Advisors
Eric Beck
Cleveland Industrial Training Center
D'Amore Tatman Group LLC
Susan Dudas
Hylant Group
Lessie Milton Jones
JP Morgan Chase
Jason Lady
Brian Lamb
Tom Lang
Ahdy and Soad Mansour
Mark Mazanec
John Reynolds
RPM
Strategy Design Partners
Kathleen Terrell
The Sherwick Fund, a supporting foundation of The
Cleveland Foundation
The Sherwin-Williams Foundation
Thompson Hine LLP
Tucker Ellis
Tracy Turnbull
Westfield Insurance Foundation

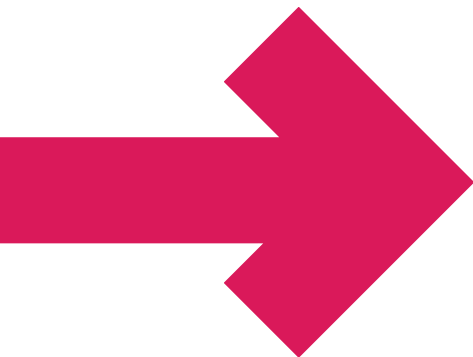

\$1,000 TO \$2,499

John Allerding

Annandono Settlement Consulting

Fred Bauer

Benesch Friedlander Coplan & Aronoff

Douglas Benjamin

Melanie and Mark Biche'

Brent Blouch

Brent Carson

Cleveland Metroparks

Rachel Costanzo

Erika Cunliffe

Elizabeth Park Capital Advisors

Edward Garven

Gebauer Company

Jack Goldwood

Grant Roth Memorial Fund of the Jewish Federation
of Cleveland

Teresa Hetrick

Sally Hirsh

Ryan Holznagel

Tom Jenkins

Rebecca Kusner

Christine Lewis

Liberty Home Mortgage

Michael Lonsway

Michael and Anita Siegal Family Foundation,
a supporting foundation of the Jewish Federation
of Cleveland

Robert Miller

Vicki Noble

Faith Noble

Shelly Peet

Kevin Powers

Larry Vandendriessche

Ellen Wisbar

Amy Woods

Nan Zieleniec

\$500 TO \$999

Vince Adamus

Bishara Addison

John Addison

Pamela Addison

Anthony Adkisson

Kelly Albin

Jean Allen-Jenkins

Angela Amato

Lisa Anderson

Kathy Andrews

Tim Angbrandt

Nan Arian

Kate Asbeck

Sam Awad

Kevin Bailey

Emily Bakemeier

Kenya Banks

Eric Bates

Victoria Bayer

Megan Bayhurst

Jay Bayhurst

Thomas Bechtel

Susan Becker

Steven Behringer

Steven Behringer

Jim Belk

Kimberly Bell

Karen Bell

Joseph Berndt

Ron Bernstein

Thomas Bertosa

Gibby Bittman

Suzanne Blum

Ivan Blumberg

Jeffrey Boardman

Cynthia Boncella

Bryan Bonnici

Natalie Borland

Mary Borucki

Camille Bragg

\$500 TO \$999 CONTINUED

| | | | |
|------------------|----------------------|--------------------|---------------------------|
| George Brant | Michele Connell | Mary Donley | Gateway Consultants Group |
| Sandra Brantley | Pamela Conover | Stephanie Dorsey | Patrick Gaughan |
| Marcie Brickman | David Conway | Carol Dove | Gentleman's Quarters |
| Linda Briggs | Kathryn Corrigan | Conor Doyle | Cynthia Gherman |
| Lewis Brisbois | Bruce Corson | Leonard Dreslinski | Antoinette Gideon |
| Linda Brooks | Mary Katherine Coyne | Kristina DuBois | Marc Giguere |
| Philip Brooks | Mary K Coyne | Anna Durst | Thomas Gill |
| Susan Brown | Molly Crabtree | Kristi Eberhardt | Patty Gillen |
| Barbara Buda | Smith Crafton | Marilyn Eble | Kelly Gillen |
| Molly Burke | M Judith Crocker | Anita Edwards | Colleen Gilson |
| Cynthia Burks | Mary Crosby | Cynthia Edwards | Walter Ginn |
| John Burns | Joan Crosby | Matthew Elsesser | Evan Golder |
| Craig Butler | Ashleigh Crosby | Joel Elvery | Barb Gonick |
| Susan Cahn | Joseph Cusimano | Richard Etienne | Thomas Greene |
| Zen Canaday | Rufus Darkortey | Leslie Evans | Burt Griffin |
| Megan Canfield | Dana Darwin | Logan Fahey | Susan Grody Ruben |
| Robert Caravella | Harry Davis | Joann Farwell | Philippa Guthrie |
| Mark Carden | Evy Davis | Frank Fatsie | Ellen Halfon |
| Samuel Carlson | Maria De Angelis | James Finnerty | Terry Hamovitch |
| Tracy Carr | Kendra Dean | Annette Fisher | Wayde Hampton |
| Janine Carter | Joanne Dedrick | Frank Foley | Wayde Hampton |
| Dean Caserio | Clare Delaney | Susan Francioli | Jessica Hardesty |
| Chris Clayton | Madeline Dennis | Jeffrey Frericks | Kathryn Harlow |
| William Cline | George Dent | Matthew Frey | Grace Heffernan |
| Rita Cognion | Frank Desantis | Tom Friedl | Rebecca Heidinger |
| Melissa Cole | Cayla Destefano | Joseph Frolik | Rebecca Heidinger |
| Ruth Coleman | Alex DeStefano | William Garcia | Stephanie Herriott |
| Shannon Coleman | Melissa Dials | Heidi Gartland | Drew Hertz |
| Zach Coleman | Tom Diamond | Chuck Garven | Karl Hess |
| Kim Conklin | Howard Dickey-white | Edward Garven | Robert Hillow |
| Perry Conley | Sarah Dobransky | Valerie Gates | Amy Hillow |

\$500 TO \$999 CONTINUED

| | | | |
|--------------------------|--------------------|------------------------|------------------------|
| Mackenzie Hillow | Denise Knight | James Maher | William Morris |
| Alan Hirsh | Barbara Koch | Scott Maile | Jacqueline Morrow |
| John Hirsh | Alison Kogan | Kelly Manderfield | Peter Nagusky |
| Janet Hlahol | Christine Kohls | Debbie Manos-McHenry | Amy Neal |
| Scott Holbrook | Leslie Koons | Soad Mansour | Peter Nealis |
| Emily Holiday | Laura Koski | Victoria Marion | Kirk Neiswander |
| Alyssa Holznagel | Phyllis Kozokoff | Jeffrey Marks | Thomas Neroni |
| Hans Holznagel | Neil Kozokoff | Josefa Martinez-Cedeno | Brian Nestor |
| Brian Hoover | Michael Krause | Charity May | Megan Newell |
| Lisa Hopps | C.M. Kuchta | Sara McCarthy | Laura Newmark |
| Lynnette Jackson | Laura Lane | Greg McCarthy | John Nichols |
| Stephen Jenkins | Jean Lascu | Jeff Mccourt | Nancy Nikolett |
| Lesley Jenkins | Andrew Latimer | Kelly McGarrigle | Steven Nobil |
| Lisa Johnson | Lynnette Lawrence | Melanie McGee | Charlotte Noble |
| Adrienne Johnson | Lauren LeBlanc | Mary McGraw | Charles Obert |
| Bradley Jones | Todd Lebowitz | Colin McHale | Cynthia Oleksiak |
| Gail Jones | Ira Levinsky | John McMicken | Louisa Oliver |
| Adelbert Jonke | Kenneth Liang | MDZ, LLC. | Leonard Olsavsky |
| Gayle Jun | Doniella Ligon | Janet Menko | Dennis Oneil |
| Marilyn Kahn | Denise Link | Susanne Meschkat-Dyke | Julie O'Neil |
| Michael Kalista | Austin Link | Tracey Messer | Nancy Osgood |
| Mary Kalmeyer | Maria Linkous | Donald Messinger | John Otterman |
| Denise Kapusinski-Caruso | Jeremy Lisy | Martha Miles | Marguerite Overman |
| Diane Karpinski | LMP Solutions, LLC | Samuel Miller | Ashley Paidas |
| Albert Kautzman | Adrienne Lotson | Chelsea Mills | Jean Pandoli |
| Katie Keane | Gilbert Lowenthal | Ernestine Milton | Linda Parkhurst |
| Fran Kerg | Christopher Luca | Randall Misch | Nydia Parries |
| Megan Killgallon | Samantha Lumpkin | Tracy Moavero | Julie Patterson |
| Tracy Kipstuhl | Bob Lumpkin | Gary Modney | Payne & Payne Builders |
| Michael Kirsch | John Lynch | Victoria Monteiro | George Perlic |
| Mary Klima | James Madden | Kenneth Moore | Lenore Pershing |

\$500 TO \$999 CONTINUED

| | | | |
|-----------------------|---------------------|---------------------------|-------------------------------|
| Kate Petras | Jennifer Salemme | Carolyn Steiner | Amy Wain Garnitz |
| Marlene Phillips | Fatimah Satterwhite | Sydney Stone | Staci Wampler |
| Robin Phillips | Adam Saurwein | Tina Stump | Rob Ware |
| John Phillips | Adaora Schmiedl | Jeff Stupiansky | Patricia Watkins |
| Elda Pincus | Jason Schoch | Philip Stupiansky | Andrew Watterson |
| Jessica Pinter | Dale Schroeder | Julie Ann Sweet | Roberta Waxman-Lenz |
| PolyOne Corporation | Amanda Seewald | Cynthia Tancer | Jeffrey Weeden |
| Ann Porath | Janet Sekerak | Edward Tatman | Michael Weil |
| Molly Porto | Gail Sell | Mary Tatman | Amy Weisberg-Whitehead |
| Power House Christian | Michael Sering | Arthur Tatman | Richard Werner |
| Fellowship Church | Jason Shady | Catherine Taylor | Karen White |
| Danielle Price | Stella Shepard | Joseph Tegreene | Mark Whitham |
| Rosella Puskas | Mark Sheppa | Tom Thacker | Harold Wiant |
| Laura Putre | Milana Shirokov | The Progressive Insurance | Shauna Widman |
| Patricia Ramsey | Sara Shookman | Foundation | Jessica Williams |
| Lissy Rand | Jeremy Short | Marvin Thomas | Evelyn Williams-Golding |
| M. Edith Rasell | Sharon Shorts | Caroline Thomas | Chas Withers |
| David Razum | Andrew Singer | Terry Tobias | Wendy Worthington |
| Marcia Rizika | Michelle Skowronski | Katherine Trausch | Maribeth Wuertz |
| Steve Rizika | Robin Smalley | Ginny Tredway | Catherine Wurts |
| Debbie Robb | Gwendolyn Smith | Jean Triner | Christie Yonkers |
| John Rode | Lindsay Smith | Demetrius Tucker | Sharon Yoo |
| John Rose | Wyannette Smith | Michael Ungar | Youth Opportunities Unlimited |
| Steve and Diane Rossa | Terry Sobnosky | Jeffrey Van Wagner | Ron Zerr |
| Robert Roth | Deb Solyan | Robert VanGunten | Nan Zieleniec |
| Barry Royko | Jaclyn Sommers | Jeffrey Vavruska | Rachel Zieleniec |
| Nitra Rucker | Scott Soneson | Jason Veloso | George Ziga |
| Ann Rumpf | James Spallino, Jr. | Brandon Veverka | Barbara Zurbriggen |
| Laura Rushton | Corey Sparks | Jordan Vickers | |
| Jeffrey Sabatine | Linda Spero | Carolyn Vrtunski | |
| Tracy Sabetta | Cathy Stamler | W.B. Mason | |

IN KIND

| | | |
|---------------------------------------|---------------------------------|------------------------------------|
| Angelo's Pizza | Forest City Shuffle Baord | Pickwick & Frolic |
| Banter | Get Fit FASTER | PJ McIntyre's |
| Banyan Tree | Ghost Light Restaunt and Lounge | Playhouse Square |
| Bar Louie | Goldhorn Brewery | REI (Pinecrest) |
| Beachland Ballroom & Tavern | Great Lakes Brewing Company | Rowley Inn |
| Belt Publishing | Great Lakes Theater | Ruth's Chris Steak House |
| Biché, Melanie | Greenhouse Tavern | Selick, John |
| Blackbird Bakery | Grobowski, John | Silverspot (Pinecrest) |
| Botanical Garden | Grog Shop | Shookman, Sara |
| Campbells Sweets | Grumpy's Café | SOHO Chicken + Whiskey |
| Capitol Theater | Happy Dog | Spaces Gallery |
| Carson, Brent | Herb'n Twine | Standley, Steven D. |
| Channel 3, WKYC | HI and DRY Bowling & Beer | Stone Mad |
| Cleary, Travis | Hilton Downtown | Studio 11 |
| Cleveland Botanical Garden | Lake County Captains | Super Electric Pinball |
| Cleveland Browns | Larchmere Imports | Sweet Moses |
| Cleveland Candle Company | Lisa Moran Ltd. | Taco Tonto's |
| Cleveland Chop | Lola | The Fairmount |
| Cleveland Cinemas | Lowe's Greenhouse | The Foundry |
| Cleveland Heights Library | Luna Bakery & Café | The Nine |
| Cleveland Heights Skating Rink | Luxe Kitchen and Lounge | The Spotted Owl |
| Cleveland International Film Festival | Mac's Bacs | Toast |
| Cleveland Metroparks | Mallorca | Townhall |
| Cleveland Orchestra | Maltz Museum of Jewish Heritage | Trader Joes |
| Cleveland Public Theatre | Market Garden | Vision Yoga |
| Crowne Plaza Hotel | Mason's Creamery | Webber, Melanie |
| Dewey's Pizza (Cleveland Heights) | Mitchell's | Western Reserve Historical Society |
| Dewitt Diamond & Gold Exchange | Music Box Supper Club | White Cloud Studios |
| Dive Bar | Nearwest Theater | Whole Foods (Pinecrest) |
| Edwards, Anita | Noble Beast Brewing Company | Wine and Design |
| Evergreen Cooperative | North Carolina Golf Weekend | |
| Fire Food and Drink | Pavilion Home & Floral | |



“ [MY CAREER COACH] VISITED ME
IN JAIL, AND SAID I STILL HAD
A JOB IF I COULD PULL MYSELF
TOGETHER - BECAUSE TOWARDS
EMPLOYMENT TRULY BELIEVES IN
SECOND CHANCES. ”

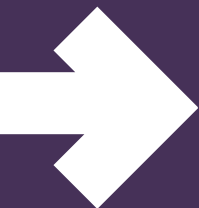

LAUREL

LAUREL'S STORY

LAUREL, A SINGLE MOTHER OF TWO DAUGHTERS, AGES 15 AND 11, STARTED AT TOWARDS EMPLOYMENT'S REENTRY CAREER-READINESS WORKSHOP IN APRIL 2018 WHILE UNDER TRANSITIONAL CONTROL AT SALVATION ARMY'S HARBOR LIGHT (AFTER 3 YEARS IN PRISON).

That May Laurel started at Bloom Bakery - a social enterprise owned and operated by Towards Employment - but relapsed in June. She was rehired at Bloom in October 2018. Laurel credits her experience with her career coach Dan Garven as being one of the key motivators that kept her going: "He visited me in jail, and said I still had a job if I could pull myself together - because Towards Employment truly believes in second chances." Laurel has recently been given more responsibility at Bloom Bakery due to strong performance - she is now responsible for setting the schedule for the retail team. She got her driver's license back recently, is working on getting her GED, and just bought a car. She is building the foundation for a career in retail and devotes all of her free time to being a good mother to her young daughters.



2018

FINANCIALS

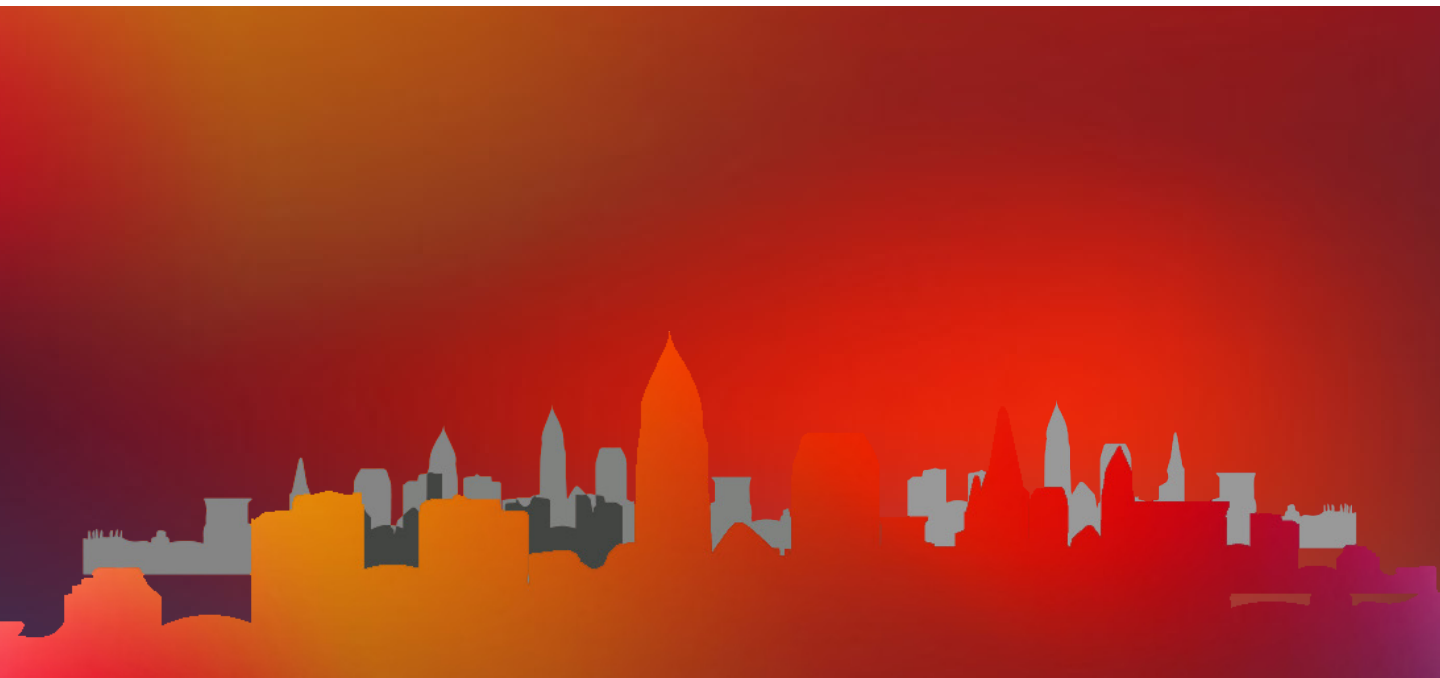

2018

FINANCIALS

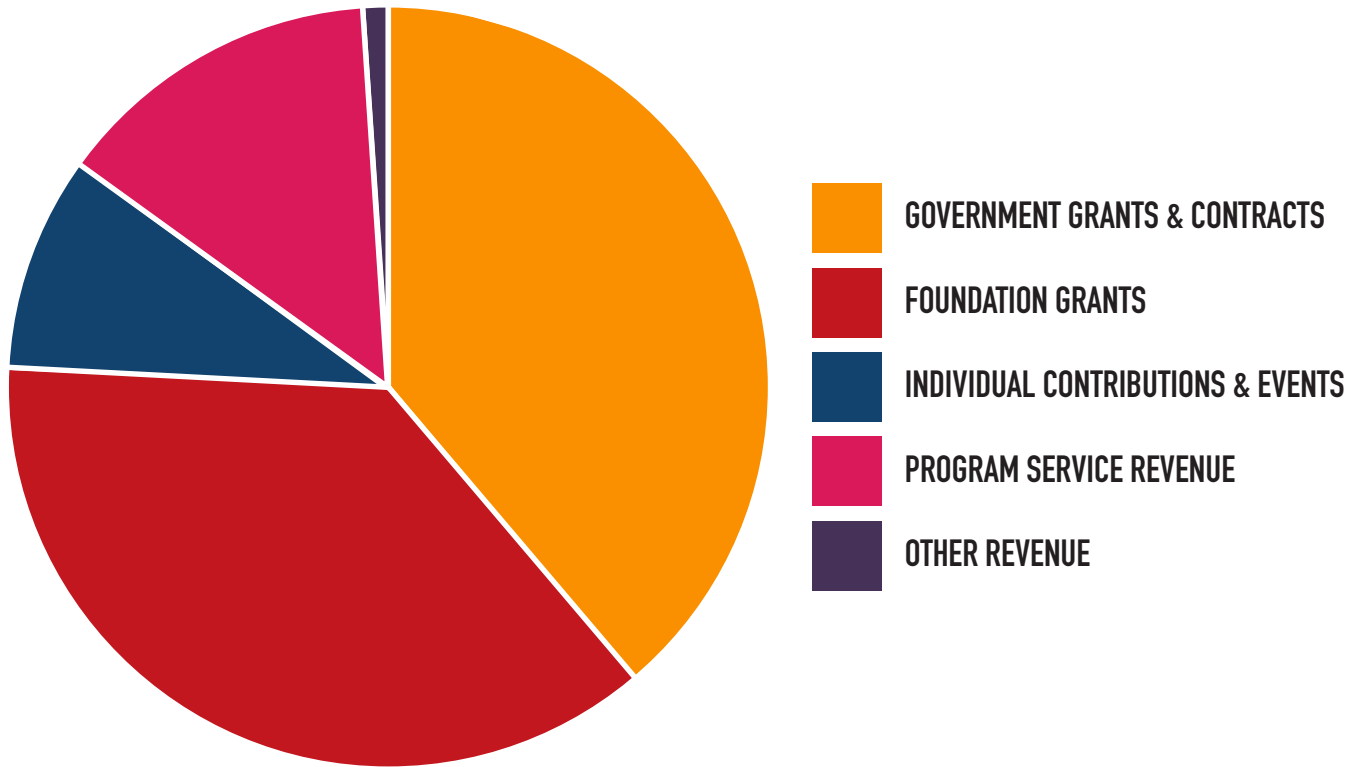

The consolidated financial information presented above includes the operations of Towards Employment, Inc. and its wholly-owned subsidiary Bloom Artisan Bakery & Café, LLC. Towards Employment launched Bloom as a social enterprise in 2016, with a mission to provide training and employment opportunities for individuals in the culinary and hospitality fields. The organization incurred start-up costs and capital expenses related to the social enterprise launch, resulting in annual net losses for 2016 and 2017 which were funded by the organization's internal financial reserves. Beginning in 2018 Bloom's operations are intended to be self-sustaining, supported by a combination of Bakery sales (70% of the budget) and philanthropy & grant revenue (30% of the budget).

2018

FINANCIALS

| SOURCES OF REVENUE | 2018 | 2017 |
|-----------------------------------|--------------------|--------------------|
| Government grants & contracts | \$2,228,747 | \$2,404,210 |
| Foundation grants | \$2,095,151 | \$2,154,080 |
| Individual contributions & events | \$515,985 | \$326,611 |
| Program service revenue | \$786,516 | \$756,031 |
| Other revenue | \$4,682 | \$105,481 |
| TOTAL | \$5,631,081 | \$5,746,413 |
| EXPENSE | | |
| Program Services | | |
| Career pathways | \$3,700,772 | \$3,904,627 |
| Policy & strategic initiatives | \$435,602 | \$1,279,512 |
| Cost of bakery sales | \$505,665 | \$476,150 |
| Supporting Services | | |
| Administrative & fundraising | \$885,591 | \$631,319 |
| TOTAL | \$5,527,630 | \$6,291,608 |
| Net annual result | \$103,451 | \$(545,195) |
| Beginning net assets | \$1,371,405 | \$1,916,600 |
| ENDING NET ASSETS | \$1,474,856 | \$1,371,405 |



Towards Employment

**TE CAN'T DO IT
WITHOUT YOU.**

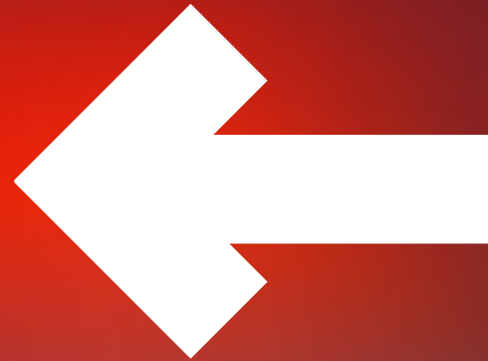



Towards Employment

1255 Euclid Avenue, Suite 300 | Cleveland, OH 44115 | 216.696.5750 | Info@towardsemployment.org | towardsemployment.org